

# PLAT OF SURVEY

- OF -

LOTS 1351-1354 OF BLOCK 22 OF PELL LAKE ADDITION,  
A SUBDIVISION LOCATED IN SECTIONS 13 AND 23, T1N, R18E,  
WALWORTH COUNTY, WISCONSIN.

PREPARED FOR  
RENEE DANIALS  
AND  
TAMMI HASSE

PATHFINDER SURVEYING INC.  
(formerly)  
J.K. SURVEYING INC.  
P.O BOX 322  
LAKE GENEVA, WI. 53147  
WWW.PATHFINDERSURVEYING.NET  
262-248-8303

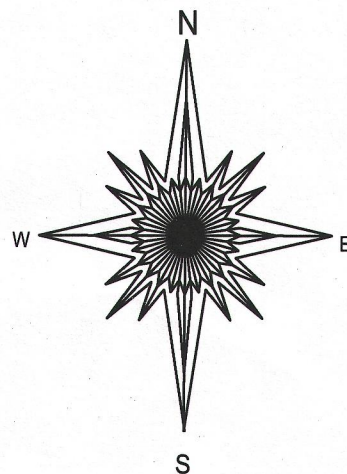

NOTE: BASIS OF BEARING, WISTERIA RD. ASSUMED EAST - WEST.

- ( ) = recorded as  
□ = found iron bar  
○ = found iron pipe  
● = set iron pipe  
■ = set iron bar

SCALE 1" = 20'

JOB # 04-494TAB

TAX ID # MPLA00279

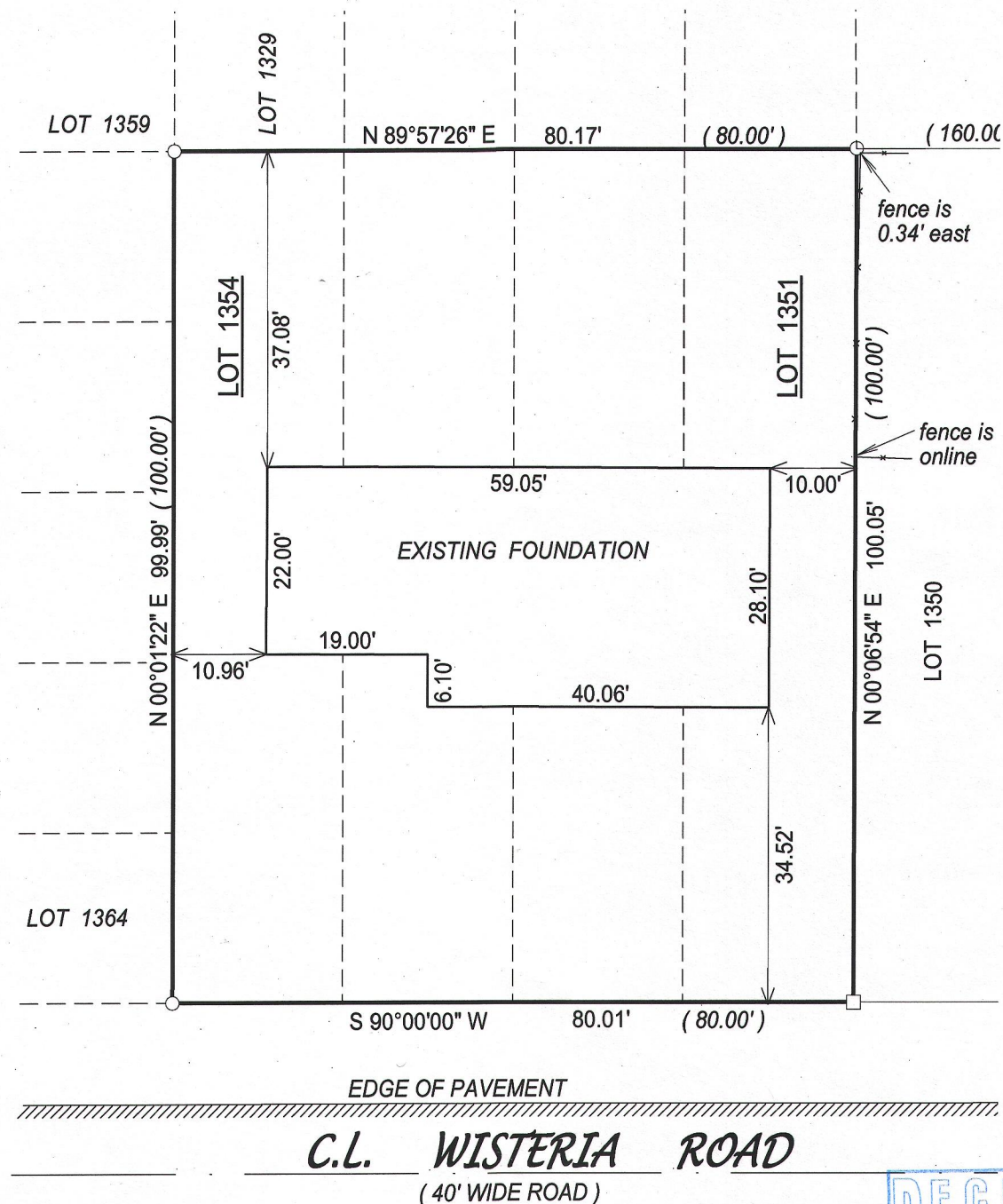

revised 2/21/2013 updated and  
added fence location

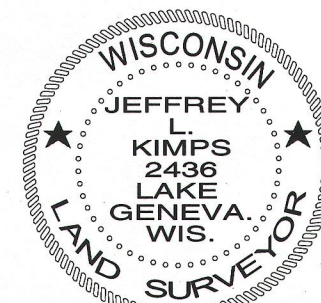

JEFFREY L. KIMPS, S - 2436  
Wisconsin Registered Land Surveyor  
(original if signed in red)

REVISED 6-14-2006 (ASBUILT)  
REVISED 2-24-2005  
DATED THIS THE 28th DAY OF SEPTEMBER, 2004.

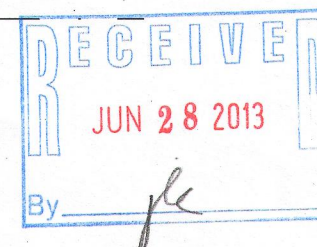

8PLA-279 118-3143